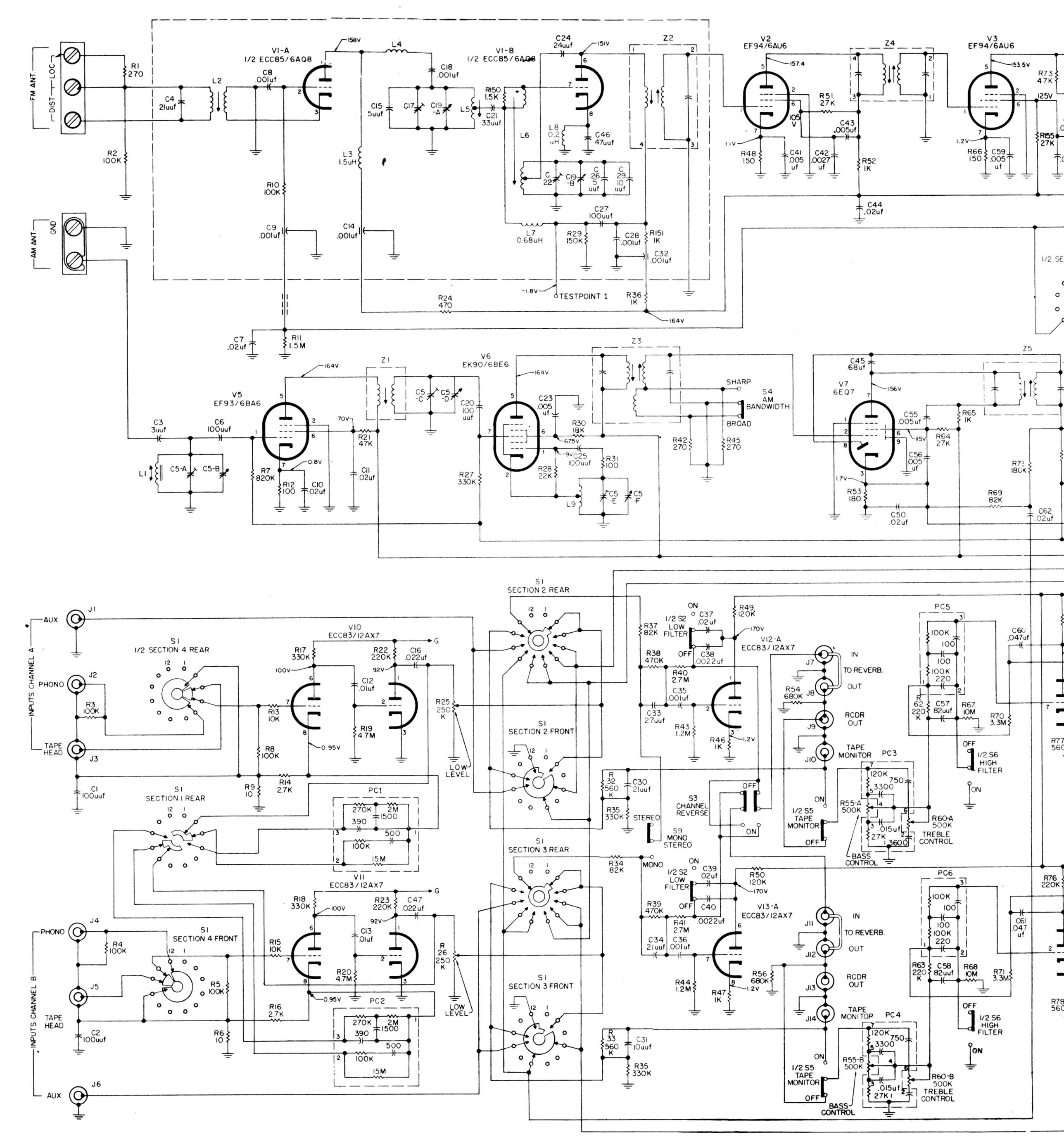
FM ANT.
LOC
DIST
AM ANT.
GND
V1-A
1/2 ECC85/6AQ8
V1-B
1/2 ECC85/6AQ8
V2
EF94/6AU6
V3
EF94/6AU6
V5
EF93/6BA6
V6
EK90/6BE6
V7
6EQ7
V10
ECC83/12AX7
V11
ECC83/12AX7
V12-A
ECC83/12AX7
V13-A
ECC83/12AX7
Z1
Z2
Z3
Z4
Z5
S1
SECTION 1 REAR
SECTION 2 REAR
SECTION 2 FRONT
SECTION 3 REAR
SECTION 3 FRONT
SECTION 4 REAR
SECTION 4 FRONT
1/2 SECTION 4 REAR
S4
AM BANDWIDTH
SHARP
BROAD
S3
CHANNEL REVERSE
S9
MONO STEREO
1/2 S2
LOW FILTER
1/2 S5
TAPE MONITOR
1/2 S6
HIGH FILTER
TAPE MONITOR
IN
TO REVERB.
OUT
RCDR OUT
TREBLE CONTROL
BASS CONTROL
LOW LEVEL
TESTPOINT 1
INPUTS CHANNEL A
INPUTS CHANNEL B
AUX
PHONO
TAPE HEAD
PC1
PC2
PC3
PC4
PC5
PC6

FISHER

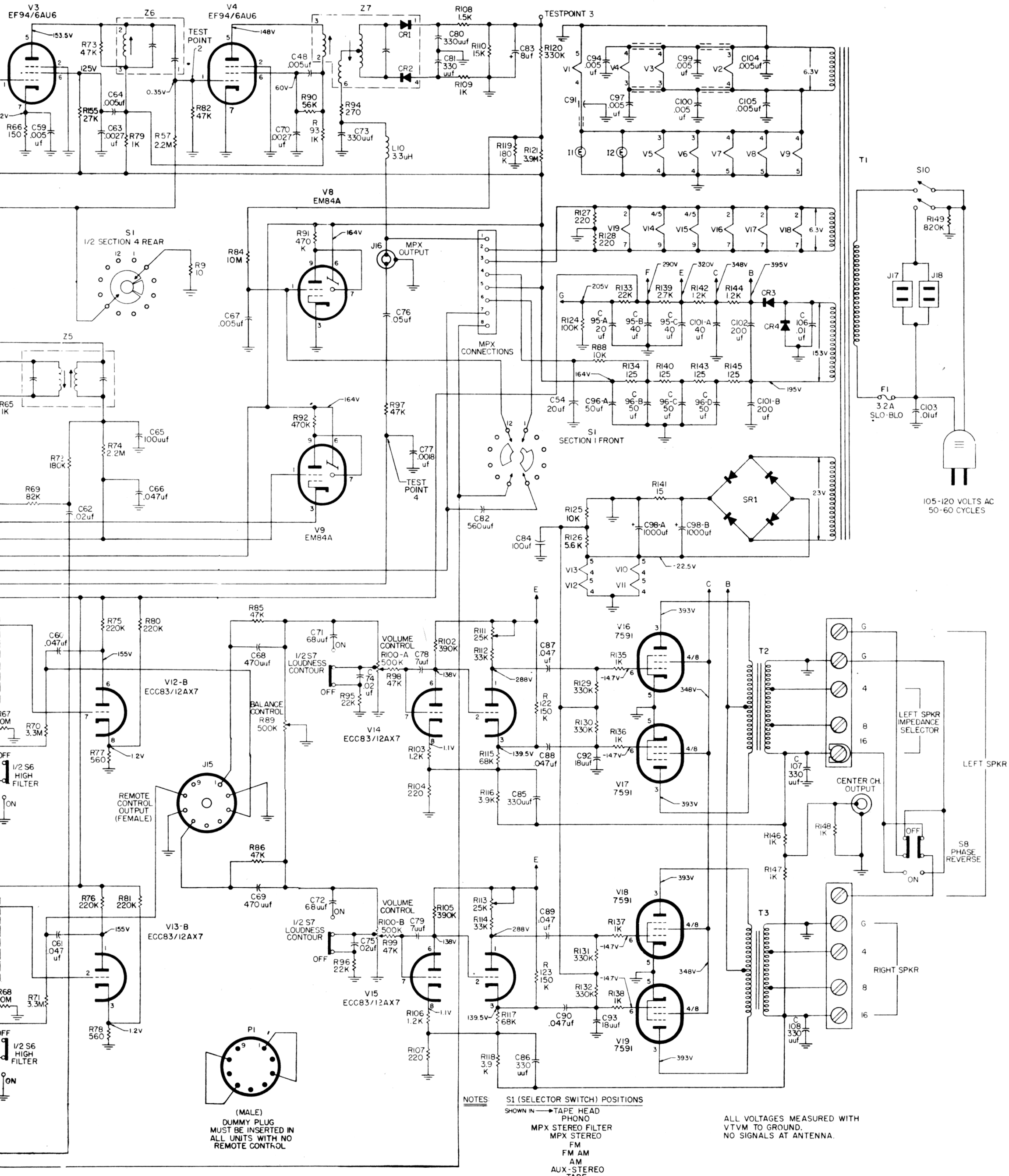

FISHER MODEL 800-B (SERIAL #10001 TO 19999W/X/Y/Z) AM-FM STEREO RECEIVER